

TYPE	DESCRIPTION	SIZE
ED	ENTRANCE DOOR	3'6" x 7'0"
D	DOOR	3'0" x 7'0"
D1	DOOR	2'6" x 7'0"
W	WINDOW	6'0" x 4'6"
W1	WINDOW	4'6" x 7'0"
W2	WINDOW	2'3" x 4'6"
KW	KITCHEN WINDOW	6'0" x 3'6"
KW1	KITCHEN WINDOW	4'0" x 3'6"
V	VENTILATOR	2'3" x 3'6"
FD	FRENCH DOOR	4'0" x 7'0"

MADA B/PP NO.
C No B2/24252/94

Part I
Part II

D.P.

COLOR INDICATION
PROPOSED

Owner's Signature

V.S. NATARAJ, M.A.R.C.H.
ARCHITECT, LICENSED SURVEYOR,
Class-1, No.385
128, T.T.K. ROAD,
ALWARPET, MADRAS-600 018
TEL NO: 457 465

nataraj & venkat
Architects
128, T.T.K. ROAD
Alwarpet,
Madras - 18.
TEL : 499 74 65

PROPOSED APARTMENT AT
NO - 9, 10 & 11 JAGADAMBA
STREET, T.NAGAR, MAMBALAM
GUINDY TALUK, MADRAS
RS NO - 7098 / 1, 7098 / 2
7097 / 1, 7097 / 2, 7097 / 3
BLOCK NO - 115

DRAWING TITLE
CORPORATION DRAWING
GROUND FLOOR PLAN

DRAWN K.C.K. CHECKED
SCALE 1" = 8' - 0" DATE

001

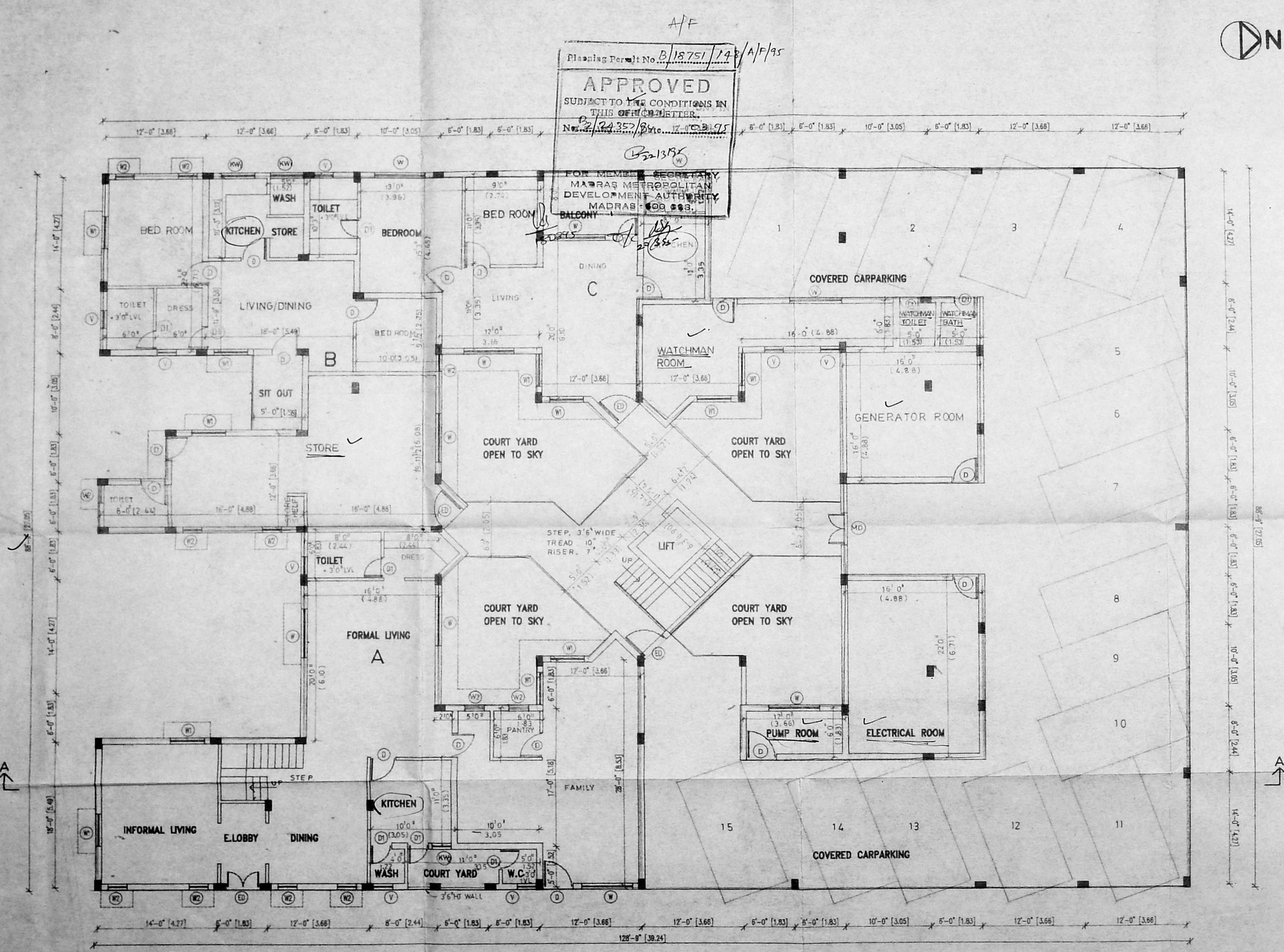

SCHEDULE OF JOINERY

TYPE	DESCRIPTION	SIZE
ED	ENTRANCE DOOR	3'6" x 7'0"
D	DOOR	3'0" x 7'0"
D1	DOOR	2'6" x 7'0"
W	WINDOW	6'0" x 4'6"
W1	WINDOW	4'6" x 7'0"
W2	WINDOW	2'3" x 4'6"
KW	KITCHEN WINDOW	6'0" x 3'6"
KW1	KITCHEN WINDOW	4'0" x 3'6"
V	VENTILATOR	2'3" x 3'6"
FD	FIRE CH DOOR	4'0" x 7'0"

Revised Plan
Dt. 01.12.75

MMDA TB/PP NO. /
C No. B2 24252 / 24

FOR MEMBER SECRETARY
MADRAS METROPOLITAN
DEVELOPMENT AUTHORITY
MADRAS 600 018

D.P.

COLOR INDICATION
PROPOSED

Ushan Human Gokuldas P.A. Nataraj

OWNER'S SIGNATURE

V. S. Nataraj
V. S. NATARAJ, M. ARCH.
ARCHITECT, LICENSED SURVEYOR
Class-I, No. 385
128, T.T.K. ROAD,
MADRAS-600 018
LICENSED SURVEYOR ALWARPET, MADRAS-600 018
TEL. NO. - 457465

nataraj & venkat
Architects

128, T.T.K. ROAD
Alwarpet,
Madras - 18.

TEL : 499 74 65

JOB TITLE

PROPOSED APARTMENT AT
NO - 9, 10 & 11 JAGADAMBA
STREET, T.NAGAR, MAMBALAM
GUINDY TALUK, MADRAS
RS NO - 7098 / 1, 7098 / 2
7097 / 1, 7097 / 2, 7097 / 3
BLOCK NO - 115

DRAWING TITLE

CORPORATION DRAWING
FIRST FLOOR PLAN

DRAWN K.C.K. CHECKED

SCALE 1" = 8' - 0" DATE

002

B/F

Planning Permit No. B/1875A/143/B/F/75

APPROVED

SUBJECT TO THE CONDITIONS IN THIS OFFICE LETTER.

No. B/24352/B/F/75

FOR MEMBER SECRETARY
MADRAS METROPOLITAN
DEVELOPMENT AUTHORITY
MADRAS 600 018

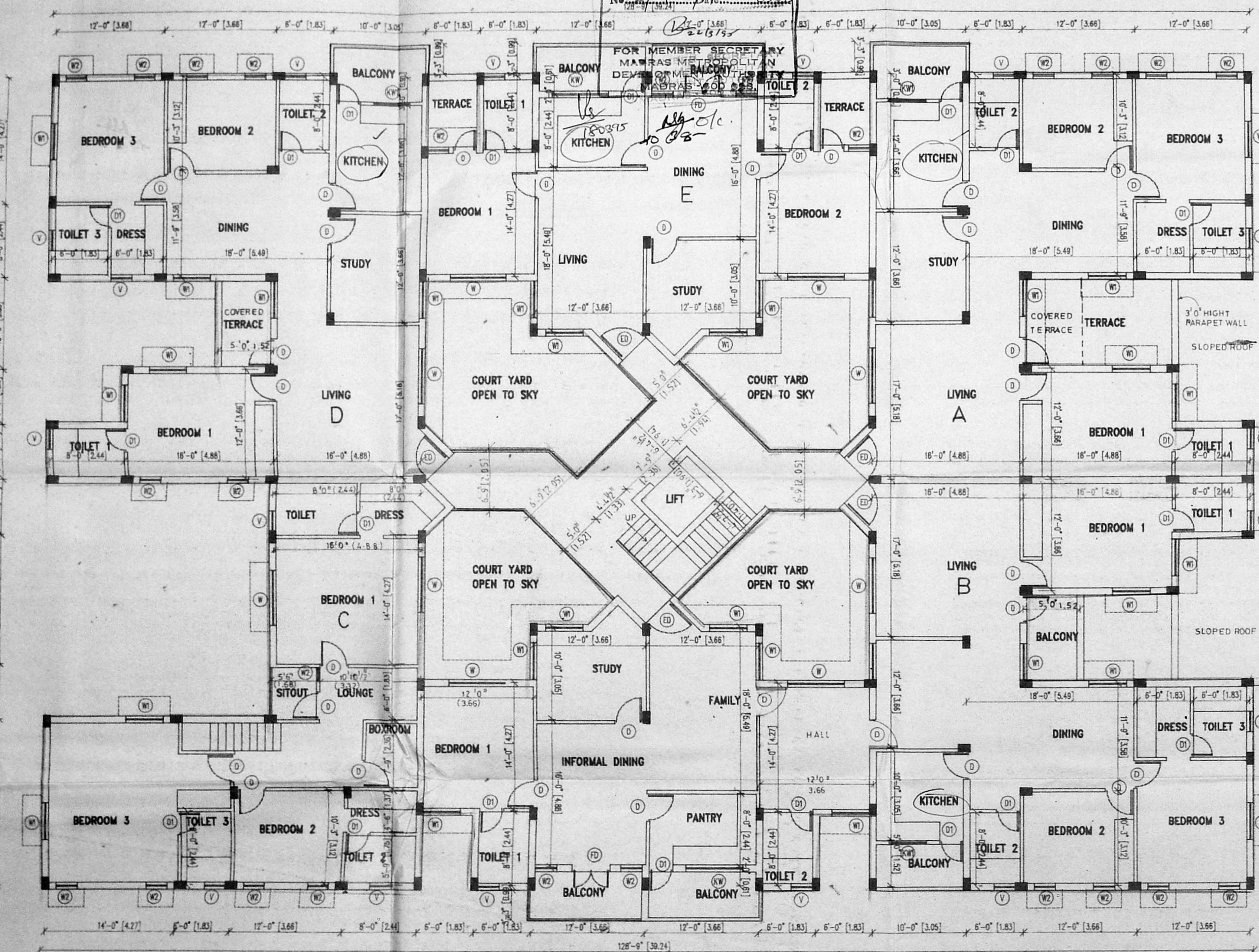

SCHEDULE OF JOINERY		
TYPE	DESCRIPTION	SIZE
ED	ENTRANCE DOOR	3'6" x 7'0"
D	DOOR	3'0" x 7'0"
D1	DOOR	2'6" x 7'0"
W	WINDOW	6'0" x 4'6"
W1	WINDOW	4'6" x 7'0"
W2	WINDOW	2'3" x 4'6"
KW	KITCHEN WINDOW	6'0" x 3'6"
KW1	KITCHEN WINDOW	4'0" x 3'6"
V	VENTILATOR	2'3" x 3'6"
FD	FRENCH DOOR	4'0" x 7'0"

C/F

Planning Permit No. B2/18751/143/C/F/75

APPROVED
 SUBJECT TO THE CONDITIONS IN THIS OFFICE LETTER.
 B2/24352/94
 03-95
 32/3195
 FOR MEMBER SECRETARY
 MAMBALAM METROPOLITAN
 DEVELOPMENT AUTHORITY
 MADRAS - 600 038.

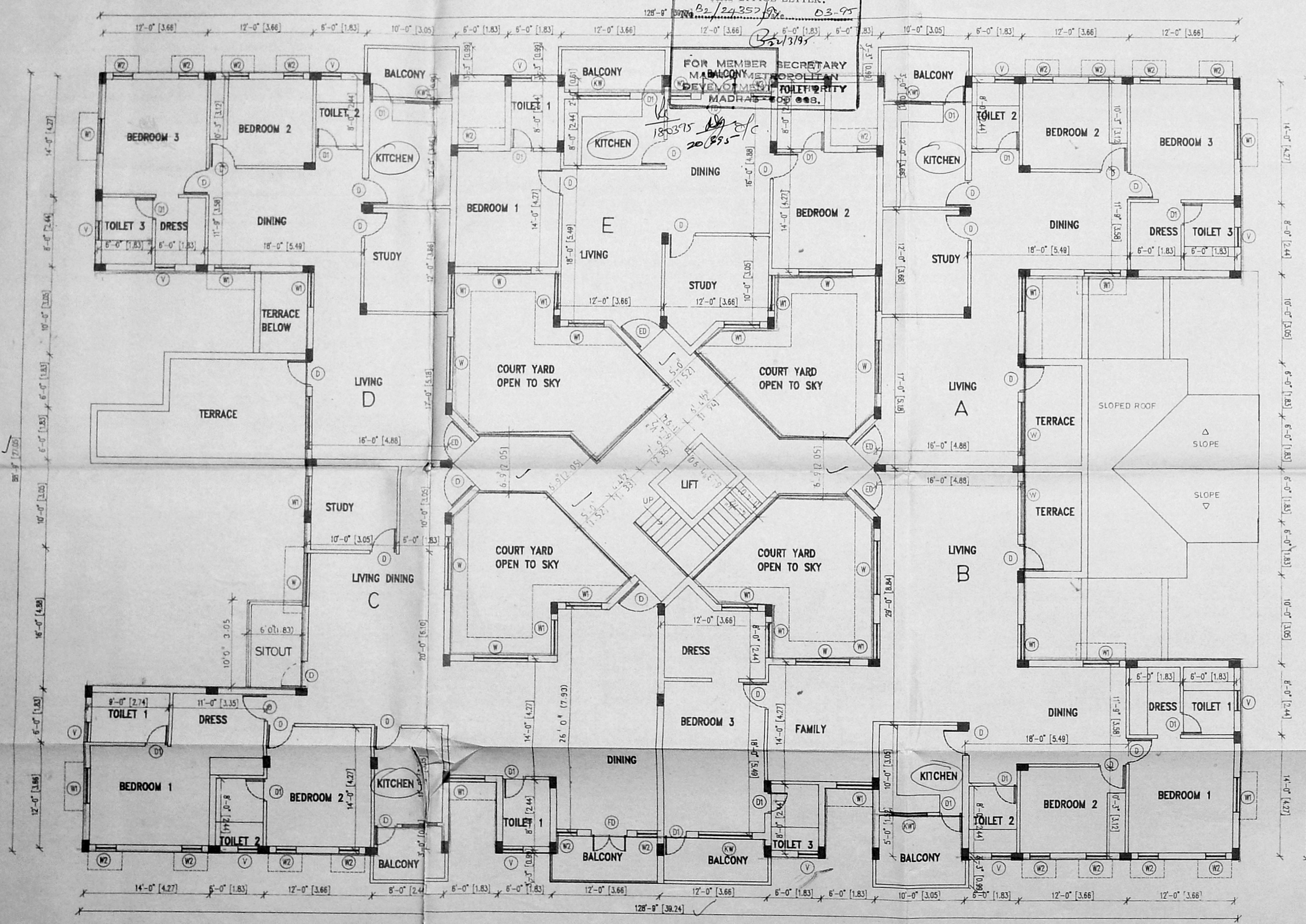

Rev. Plan
 Dt: 06.01.95
 MMDA/BI/PP NO. /
 C.No. B2/24352/94
 Screening
 PART I
 PART II
 30.95
 D.P.

COLOR INDICATION
 PROPOSED

Ushar Kumar Gokul
 OWNER'S SIGNATURE
 RA Holder

V. S. NATARAJ, M. ARCH.
 ARCHITECT, LICENSED SURVEYOR,
 Class-I, No.385
 128, T.T.K. ROAD,
 ALWARPET, MADRAS-600 013
 TEL No: 457465

nataraj & venkat
 Architects
 128, T.T.K ROAD
 Alwarpet,
 Madras - 18.
 TEL : 499 74 65

JOB TITLE
 PROPOSED APARTMENT AT
 NO - 9, 10 & 11 JAGADAMBA
 STREET, T.NAGAR, MAMBALAM
 GUINDY TALUK, MADRAS
 RS NO - 7098 / 1, 7098 / 2
 7097 / 1, 7097 / 2, 7097 / 3
 BLOCK NO - 115

DRAWING TITLE
 CORPORATION DRAWING
 SECOND FLOOR PLAN

DRAWN
 K.C.K.
 SCALE
 1" = 5'-0"

CHECKED
 DATE
 003

SCHEDULE OF JOINERY

TYPE	DESCRIPTION	SIZE
ED	ENTRANCE DOOR	36" x 70"
D	DOOR	30" x 70"
D1	DOOR	26" x 70"
W	WINDOW	60" x 46"
W1	WINDOW	46" x 70"
W2	WINDOW	23" x 46"
KW	KITCHEN WINDOW	60" x 36"
KW1	KITCHEN WINDOW	40" x 36"
V	VENTILATOR	23" x 36"
FD	FRENCH DOOR	40" x 70"

Planning Permit No. P/18757/125/P/F/75
APPROVED
 SUBJECT TO THE CONDITIONS IN THIS OFFICE LETTER.
 No. P/24-252/87c. 03.96
 B221395
 FOR MEMBER SECRETARY
 MAMBAH MURUGUSULAM
 DEVELOPMENT AUTHORITY
 MADRAS 600 088.

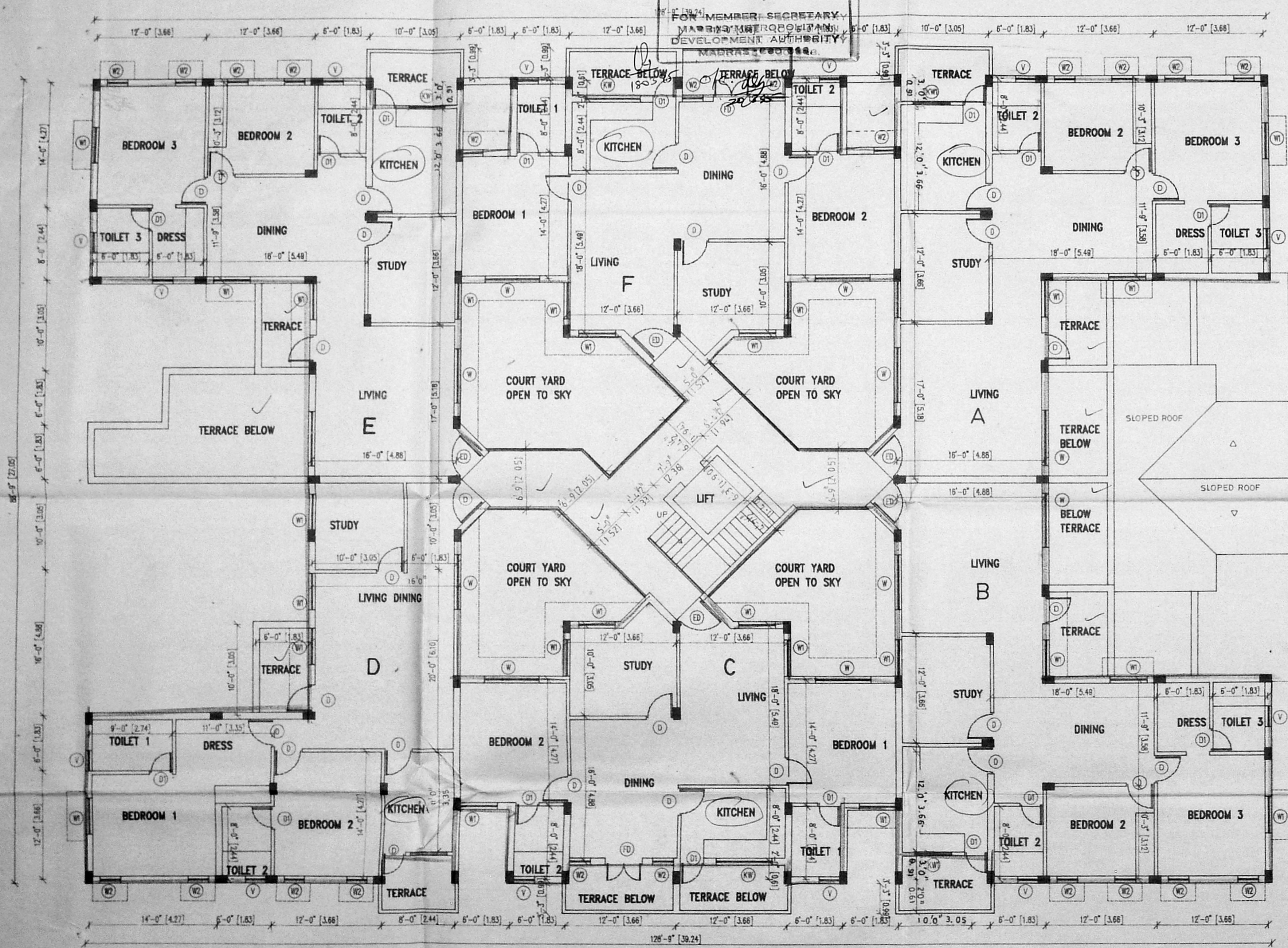

Revised Plan
 Dt. 06.12.95
 MMDA (B)/PP NO. /
 C.No. B2/24557/24
 PART I
 PART II
 180135

COLOR INDICATION
 PROPOSED

Uthra Kumar Gokuldas
 OWNER'S SIGNATURE P.A. HOLDER

V.S. NATARAJ, M.Arch.
 ARCHITECT, LICENSED SURVEYOR
 Class-I, No.385
 128, T.T.K. ROAD,
 ALWARPET, MADRAS-600 018
 TEL. NO: 457153

nataraj & venkat
 Architects
 128, T.T.K. ROAD
 Alwarpet,
 Madras - 18.
 TEL : 499 74 65

JOB TITLE
 PROPOSED APARTMENT AT
 NO - 9, 10 & 11 JAGADAMBA
 STREET, T.NAGAR, MAMBALAM
 GUNDIRY TALUK, MADRAS
 RS NO - 7098 / 1, 7098 / 2
 7097 / 1, 7097 / 2, 7097 / 3
 BLOCK NO - 115

DRAWING TITLE
 CORPORATION DRAWING
 THIRD FLOOR PLAN

DRAWN
 K.C.K
 CHECKED
 DATE

SCALE
 1" = 8'
 004

E/P

Planning Permit No. B/18751/123/E/F/95

APPROVED

SUBJECT TO THE CONDITIONS IN THIS OFFICE LETTER.

No. B2/24357/95

[Signature]

FOR MEMBER SECRETARY
MADRAS METROPOLITAN
DEVELOPMENT AUTHORITY
MADRAS - 600 009.

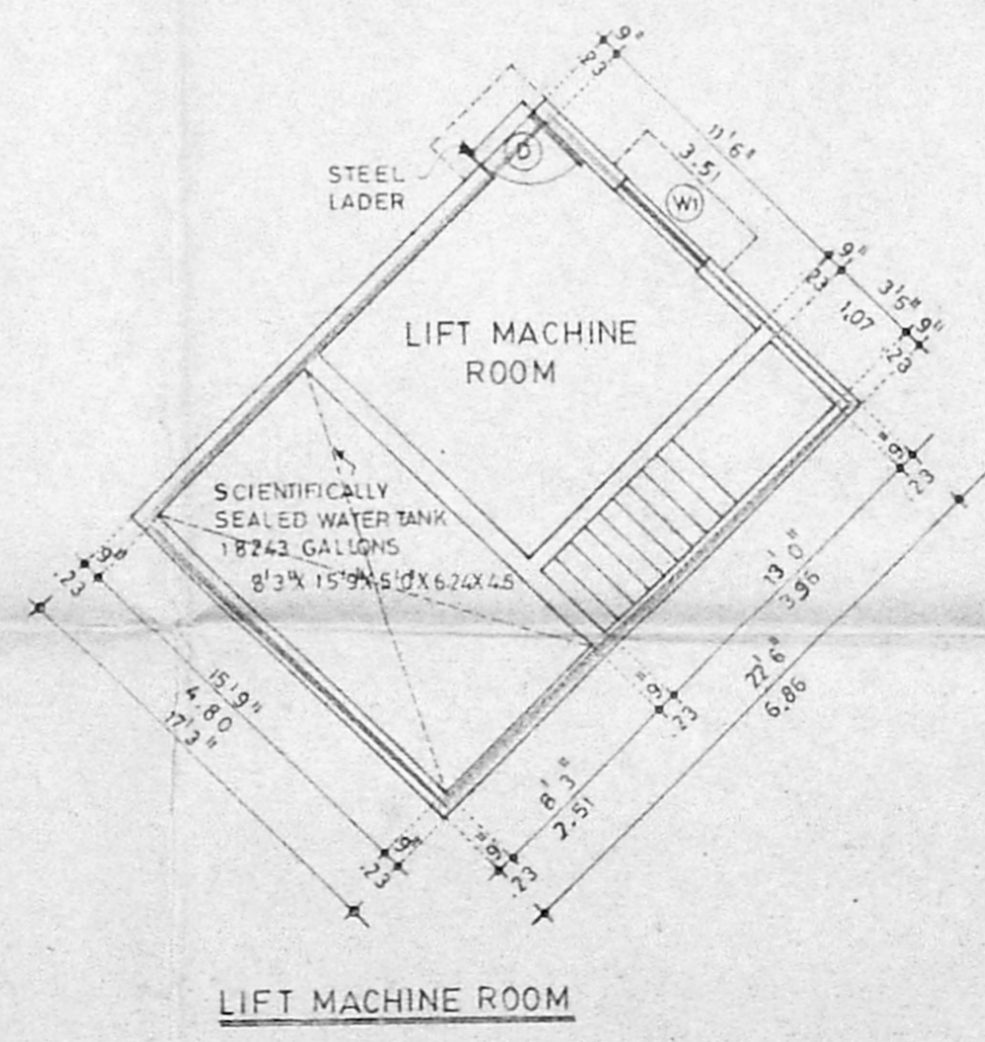
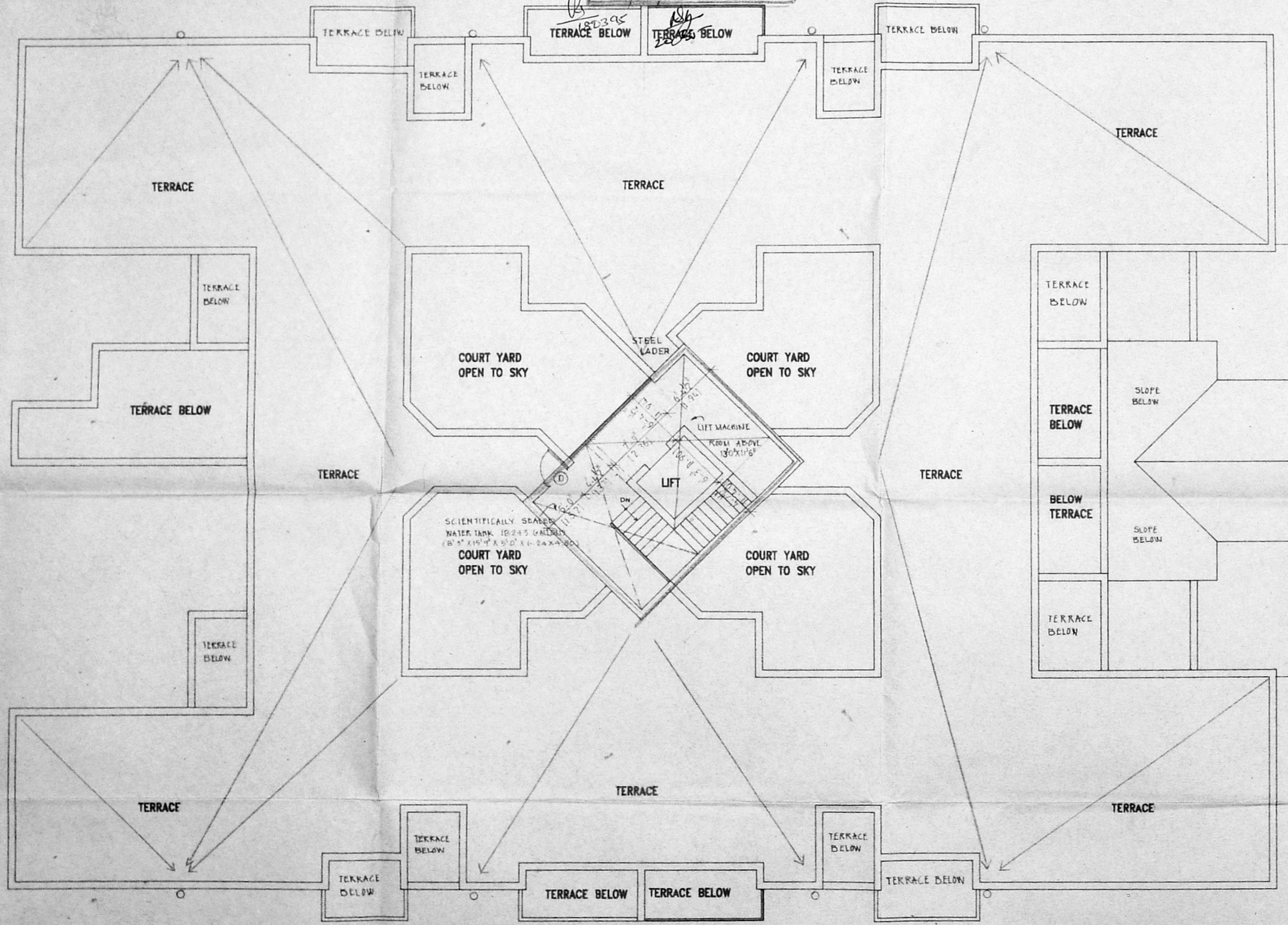

SCHEDULE OF JOINERY		
TYPE	DESCRIPTION	SIZE
ED	ENTRANCE DOOR	3'6" x 7'0"
D	DOOR	3'0" x 7'0"
D1	DOOR	2'6" x 7'0"
W	WINDOW	6'0" x 4'6"
W1	WINDOW	4'6" x 7'0"
W2	WINDOW	2'3" x 4'6"
KW	KITCHEN WINDOW	6'0" x 3'6"
KW1	KITCHEN WINDOW	4'0" x 3'6"
V	VENTILATOR	2'3" x 3'6"
FD	FRENCH DOOR	4'0" x 7'0"

Revised Plan
Dt. 06.01.95

MMDA (B1/PP) NO. /
C.No. B2/24357/95

Survey
PART I
PART II

COLOR INDICATION
PROPOSED

OWNER'S SIGNATURE
[Signature]

V. S. NATARAJ, M. ARCH.
ARCHITECT, LICENSED SURVEYOR.
Class-I, No.385
LICENSED SURVEYOR
8, T.T.K. ROAD,
AIWARPET, MADRAS-600 019.

nataraj & venkat
Architects
128, T.T.K. ROAD
Alwarpet,
Madras - 18.
TEL : 499 74 65

JOB TITLE
PROPOSED APARTMENT AT
NO - 9, 10 & 11 JAGADAMBA
STREET, T.NAGAR, MAMBALAM
GUINDY TALUK, MADRAS
RS NO - 7098 / 1, 7098 / 2
7097 / 1, 7097 / 2, 7097 / 3
BLOCK NO - 115

DRAWING TITLE
CORPORATION DRAWING
TERRACE PLAN

DRAWN K.C.K	CHECKED
SCALE 1" = 8' - 0"	DATE

005

MADA (B)/PP NO. 20

C.No. 2/24352/20

Part I
Part II 250193

D.P.

AREA STATEMENT

Plot Area 19588.50 SQ. FT. 1827.74 SQ. M.
 Allowed F.S. 22.0185
 Built up Area

GROUND FLOOR	226.14 SQ. FT.	20.97 SQ. M.
FIRST FLOOR	5101.85 SQ. FT.	471.89 SQ. M.
SECOND FLOOR	8370.85 SQ. FT.	772.96 SQ. M.
THIRD FLOOR	7798.54 SQ. FT.	723.57 SQ. M.
TOTAL	23507.48 SQ. FT.	2199.39 SQ. M.
NON F.S. AREA	1820.45 SQ. FT.	169.80 SQ. M.
CAR PARKING AREA	3611.07 SQ. FT.	335.60 SQ. M.

COLOR INDICATION

PROPOSED	[Symbol]
ROAD	[Symbol]
PLOT BOUNDARY	[Symbol]
SEWER LINE	[Symbol]
WATER LINE	[Symbol]

Owner's Signature
H. S. Nataraj Gokuldas
 P.A. HOLDER

V. S. NATARAJ, M. ARCH.
 ARCHITECT, LICENSED SURVEYOR.
 Class-1, No. 385
 128, T.T.K. ROAD,
 ALWARPET, MADRAS-600 018
 TEL NO: 457465

nataraj & venkat
 Architects
 128, T.T.K. ROAD
 Alwarpet,
 Madras - 18.
 Tel : 499 74 65

JOB TITLE
 PROPOSED APARTMENT AT
 NO - 9, 10 & 11 JAGADAMBAL
 STREET, T.NAGAR, MAMBALAM
 GUINDY TALUK, MADRAS
 RS NO - 7098 / 1, 7098 / 2
 7097 / 1, 7097 / 2, 7097 / 3
 BLOCK NO - 115

DRAWING TITLE
 CORPORATION DRAWING
 SECTION & ELEVATION
 SITE PLAN & KEY PLAN

DRAWN	K.C.K.	CHECKED	
SCALE	1" = 8' - 0"	DATE	

006

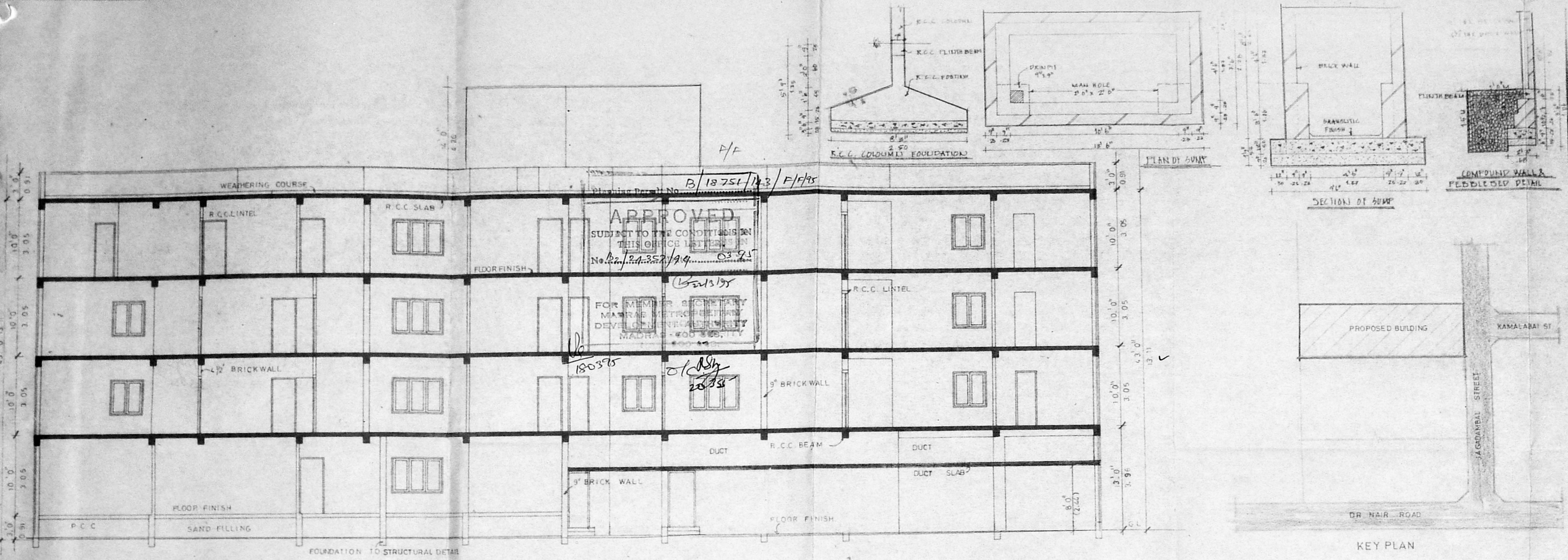

SECTION AA

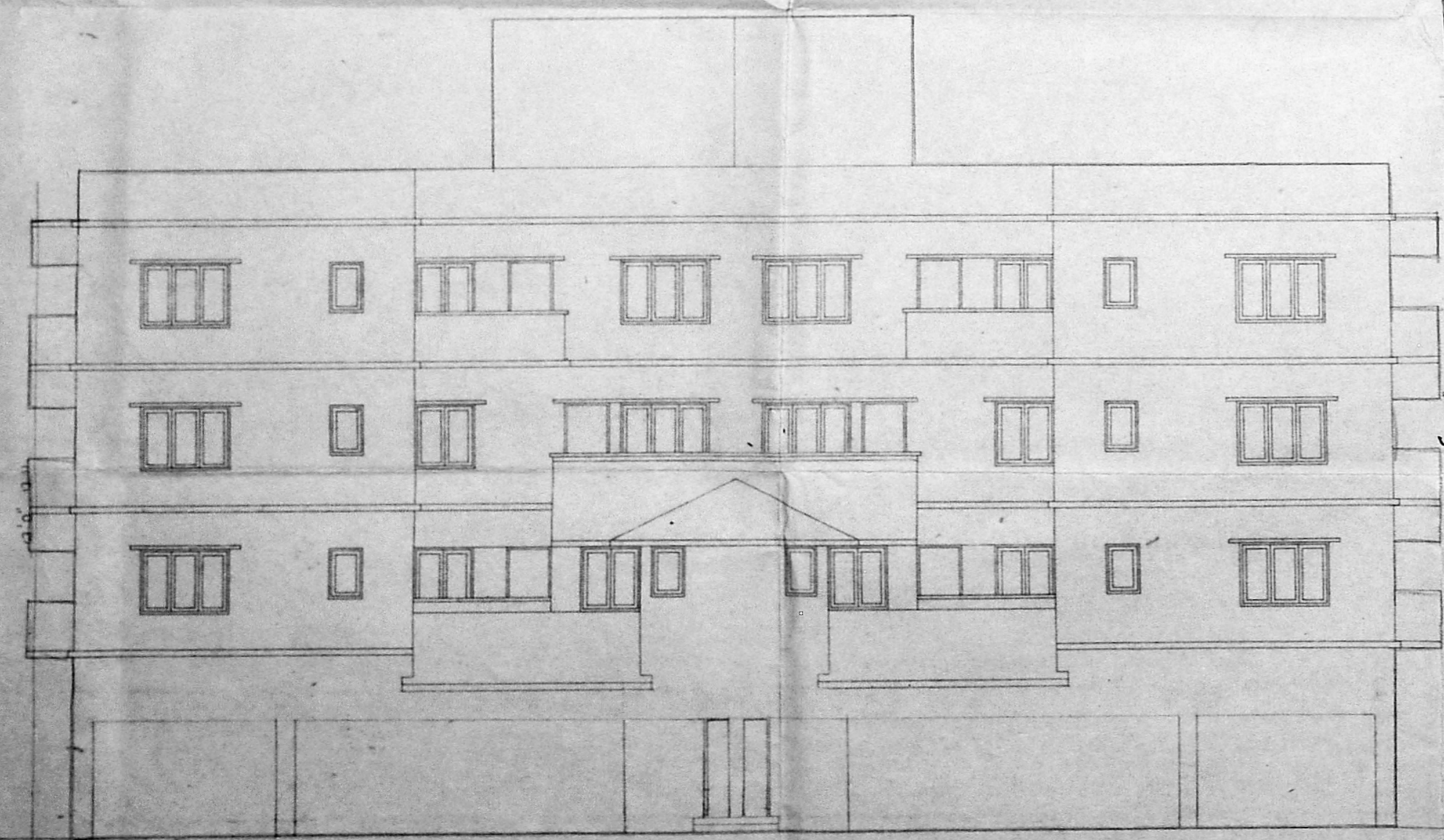

FRONT ELEVATION

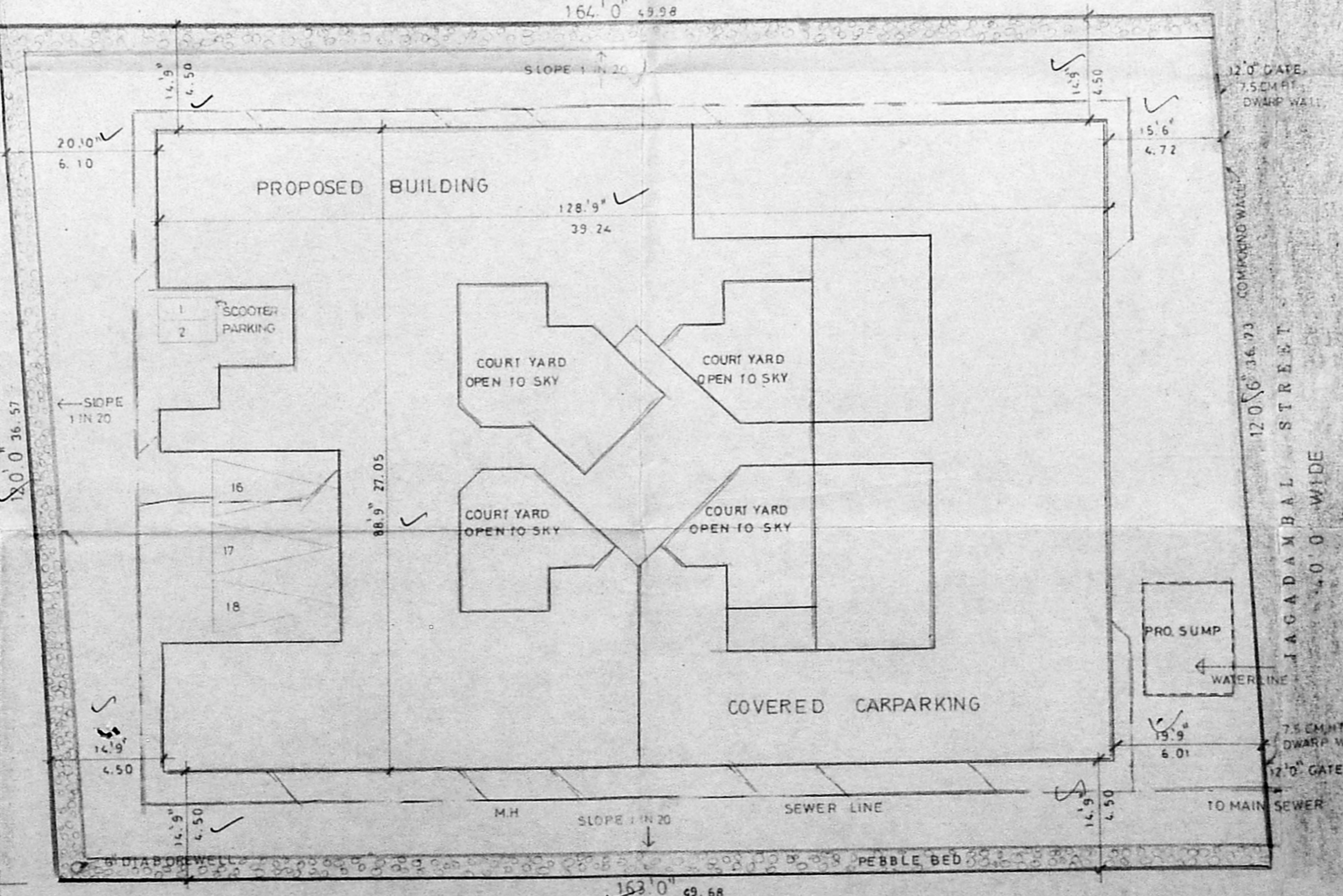

SITE PLAN SCALE: 1/16\"/>